Beckham

MAY 19 - Rev. Wayne Wingfield of Falls Church, Va., conducted a Youth Weekend Revival at Trinity Church.

Sunday dinner guest of Mr. and Mrs. Gibb Martin were Mr. and Mrs. Sonny Carter and Karen Carter.

The Young People's Class, David Martin, teacher, visited Mr. H. O. Martin and Mr. Emory Martin and had their Church School lesson Sunday morning.

Mr. and Mrs. Wallace Burge and family visited Mr. and Mrs. Paul Burge Saturday.

Mr. and Mrs. Paul Burge visited Mr. and Mrs. E. C. Jennings Sunday afternoon.

Mr. and Mrs. Kenneth Jenkins and baby visited Mr. and Mrs. Walter Young Saturday.

Mr. and Mrs. Winston Martin, Mr. and Mrs. Robert Morris, Ronnie, Carolyn Jo, Melanie and Mrs. S. G. Martin were Sunday dinner guest of Mr. and Mrs. Jutson Morris, honoring Mr. Morris on his birthday. Other members of his family were present.

Ronnie Morris returned to VPI & SU this morning after spending the week end at home.

Charlotte Moore visited Mrs. H. C. Moore and Mr. and Mrs. Tom Schumutz, Traci and Jennifer during the week end.

Mr. and Mrs. David Crews and family, of Lynchburg, visited Mr. and Mrs. Warren Crews Sunday.

Evergreen

Mrs. H. B. Cralle spent several days last week in Richmond visiting her son-in-law, Mr. and Mrs. Dan Clapp.

Mr. and Mrs. Gilmer Young, of Pamplin, Va., visited Mrs. John Young Wednesday night.

Rev. and Mrs. R. T. Smith spent the week end with Mrs. Beverly Daughtry of Franklin and attended the 200th anniversary of South Quarz Baptist Church. Rev. Smith was a former pastor of this church.

Mr. and Mrs. Tom Markham, of Madison Heights, Va., were Sunday guest of Mr. and Mrs. Melvin Grisham.

Mr. and Mrs. Lloyd Inge, of Pamplin, visited Mrs. John Young Sunday afternoon.

Mrs. Louise McLaughlin and Mrs. Otis Davis, of Farmville, spent Wednesday with Mr. and Mrs. J. K. Hamilton.

We are glad to have Mrs. Carrie St. John back in our community. She has been staying the winter with her son in Lynchburg.

Mr. and Mrs. Wiley Richardson and Mr. Garland Mayberry, of Lynchburg, spent Sunday with Mrs. Mott Harvey.

Mrs. Florence Barnett, Mrs. Beatrice Garrett, Mrs. Mattie Harvey and Mrs. Edna Young were dinner guest of Mr. and Mrs. W. D. Ferguson (Billy) Monday.

For Graduation give Bulova

A Bulova watch is more than just another gift. It will be worn with pleasure and treasured for years to come . . . a daily reminder of your lasting love and affection.

Miss: 17 jewel dress watch with new nearly-nude dial. $65.

Mens: Easy-fit expansion bracelet. 17 jewels. $70.

Gaines' Jewelers
Main Street
Appomattox, Virginia

YOU'LL LOVE OUR RED CARPET SERVICE

SWIFT PREMIUM PROTEIN BEEF

DOUBLE S&H GREEN STAMPS ON TUESDAY

KING'S

WE ALWAYS HAVE YOU IN MIND .....

We're a friend of the family.

Triangle Plaza Shopping Center - Appomattox, Virginia

TURNIP Salad ... 3 $1.00 lbs.
NEW WHITE Potatoes 5 lbs. 59¢
CUKES OR Peppers 2 FOR 29¢
GOLDEN YELLOW CORN ... 4 FOR 59¢

SUNKIST LEMONS 5 165 CT. 39¢

SNAP Beans 3 $1 lbs.
DIXIE PAPER CUPS 80's 9-oz. COLD 99¢
LILY PAPER Plate 9" 100 CT. 85¢

COUPON
OSCAR MAYER MEAT OR BEEF
WIENERS 1-lb. PKG. 99¢
WITH THIS COUPON & PURCHASE OF $5.00 OR MORE
GOOD ONLY AT KING'S EXPIRES: 5/24/75

FRENCH'S SQUEEZE Mustard 8-oz. CONT. 39¢
FAB WASHING Powder 5-lb. 4-oz. BOX $1.69
PRINGLES POTATO CHIPS TWIN PACK 9-oz. PKG. 99¢

Jack's Hot Dog CHILI 15½-oz. Can 69¢

PRICES EFFECTIVE MAY 21-24,1975
QUANTITY RIGHTS RESERVED

COUPON
HEINZ STRAINED BABY FOOD 4¾-oz. JAR 7¢
WITH THIS COUPON Without 10¢
GOOD ONLY AT KING'S EXPIRES: 5/24/75

RICHFOOD PAPER TOWELS 160 CT. Single Rolls 2 FOR 89¢
BOUNTY PAPER TOWELS 160 CT. Single Roll 55¢
CHARMIN BATHROOM TISSUE 620 SHTS. 4-ROLL PKG. 73¢
VET'S DOG FOOD Chicken or Liver 15-oz. CANS 5 FOR 99¢
KEN-L-RATION DOG FOOD 15½-oz. CANS 6 FOR $1.39
DUNCAN HINES CAKE MIXES all flavors 1-lb. 2-oz. BOX 75¢
6¼-oz. CAN 59¢
STAR-KIST TUNA 1-lb. BAG $1.19
MAXWELL HOUSE COFFEE 48's 79¢
LIPTON TEA BAGS 48's 65¢
RICHFOOD TEA BAGS 2 FOR 99¢
RICHFOOD GRAPEFRUIT JUICE 1-QT. 14-oz. CANS

Every Day LOW PRICES

COUPON
SAVE 50¢ SHORTENING
CRISCO 3-lb. CAN $1.49
WITH THIS COUPON & PURCHASE OF $5.00 OR MORE
GOOD ONLY AT KING'S EXPIRES: 5/24/75

RICHFOOD COTTAGE Cheese 1-lb. PKG. 79¢
POCAHONTAS Cut Green Beans 15½-oz. CANS 3 $1
COCA-Cola or Mr. Pibb 8 PT. BOTS. 99¢ Plus Deposit
KING'S Hot Dog or Hamburger Buns 8's 39¢
KING'S Reg. or Old Fashion Bread 1-lb. 4-oz. Loaves 3 $1.00
Pocahontas WHOLE KERNEL CORN 1-lb. 3-oz. CANS 3 $1.00

COUPON
SAVE 44¢ CHASE & SANBORN
COFFEE 1-lb. CAN 99¢ Without $1.43
WITH THIS COUPON & PURCHASE OF $5.00 OR MORE
GOOD ONLY AT KING'S EXPIRES: 5/24/75

SMOKED Hams 16-19 lb. Avg. WHOLE SHANK HALF BUTT PORTION lb. 79¢

¼ SLICED PORK LOINS lb. $1.19

WHOLE CHICKEN LEGS lb. 73¢

WHOLE or KICKLE CLAUSEN Pickles QT. JAR 89¢

ARMOUR YOUNG Duckling 4-5 lb. AVG. lb. 89¢

CHICKEN Breast lb. 89¢

GOLD BAND TURKEY BREAST 4-6 lb. AVG. 99¢

CENTER CUT HAM SLICES lb. $1.29

SMITHFIELD DUTCHESS HAMS BONELESS 2¼-3 lb. AVG. $1.89

COUNTRY STYLE SPARE RIBS lb. $1.19

COUPON
GRADE 'A' Large Eggs DOZ. Limit One 48¢
WITH THIS COUPON & PURCHASE OF $5.00 OR MORE
GOOD ONLY AT KING'S EXPIRES: 5/24/75

Chicken Wings lb. 59¢
OSCAR MAYER Pack 12-oz. PKG. $1.39
OSCAR MAYER Bologna Meat or Beef 12-oz. PKG. 99¢

COUPON
MILKY WAY 3 MUSKETEERS SNICKERS 1-lb. PKG. 99¢
Without $1.55 SAVE 56¢
WITH THIS COUPON & PURCHASE OF $5.00 OR MORE
GOOD ONLY AT KING'S EXPIRES: 5/24/75

TIMES-VIRGINIAN

APPOMATTOX, VIRGINIA

A LIVELY WEEKLY NEWSPAPER AT HISTORIC APPOMATTOX COURT HOUSE, VIRGINIA

VOL. NUMBER 22 — APPOMATTOX (VA) - 24522 - TIMES-VIRGINIAN - MAY 22, 1975 — SINGLE COPY PRICE 15¢

...er ...kleaf

BY ...ROBINSON

...day Lake is off to ...what should be a ...reational season. ...onday morning ...s and they were ...with the opening ...ndance: an esti- ...n Saturday and ...day. This figure ...include activities ...lub side of the ...

• • •

...nture far from ...y week-ends, but ...d see, traffic was ...ed proceeding at ...mination for the ...m greatest dis- ...ports car with ...plates seen at ...House parking ...ere are lots of ...ar. Within a few ...een them from ...ecticut, Wiscon- ...have seen fewer ...roups. Perhaps ...e limited by the ...on.

• • •

...of the word ...he Bible is found ...3:15. History ...Memorials and ...is a significant ...rred to me that ...County soldiers ...the Confederate ...the Old Court ...ally, our dead ...t or near where ...Of those who ...War, many lived ...e and are buried ...urch cemeteries. ...local Liberty ...Sunday and ...ith the able ...Herman Carter. ...graves of six ...soldiers, as fol- ...S. Smith, Co. A ...S. John William ...H, 11 Va. Inf.; ...Gregory, Co. E, ...W. J. McDear- ...d, Va. Cavalry; ...alle, Co. A, 20th ...tillery, John W. ...aker Co., Va. ...nday, someone ...cation list of the ...county veterans. ...now would be a ...tationary War ...what is now ...County. Note: ...County was not ...45, but area men ...Revolution, and ...e so marked.

• • •

...wn Manager, J. ...was a great ...balanced" Town ...all one occasion ...as a vacancy, he ...need a Metho- ...great man, and I ...make-up of the ...Council and we ...Baptists, two ...d two Episcopal- ...Presbyterian ...with me. Mr. ...favored three ...of the railroad! ...t has done very ...e past, three

• • •

...te pad . . . I hear ...d J. W. (Jack) ...ying his favorite ... Bill Vaughan, ...blishers, Mr. and ...d Vaughan, is a ...fer . . . on most ...the instructions ...the ground is ...time is here so I ...y. Put out twelve ...and thus far they ...I fear I may have ...y hoe handle. I do ...and it is hard to ...eeds. But it will ...rden year, and I ...tions planted, and ...ot, several hills of

• • •

...Bro. Rufus Caw- ...second round gift ...intend to start ...for I have lost ...point I no longer ...pener at the food

• • •

...of The Times-Vir- ...ck. Read all of it. ...keep Appomattox ...town. Seeya next

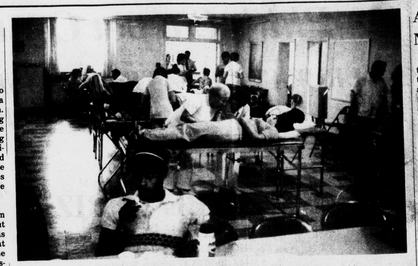

Bloodmobile Tops Quota

When the Red Cross Bloodmobile was in Appomattox on Tuesday of this week making the first visit of the new fiscal year, a total of 102 units of blood were needed in order for the county to meet the quota.

This visit, sponsored by Thomasville Furniture Industries, was conducted from 9 a.m. until 3 p.m. on Tuesday at the Liberty Baptist Church and from a report there had been a total of 106 units of blood donated, making this visit very successful.

The Rev. Ernie Lucas is Chairman of the Blood Program in Appomattox County.

Bluegrass Festival Set For Friday-Saturday

The first annual Appomattox County Jaycee Bluegrass Festival, scheduled to be held May 30 and 31, is one of the most involved projects ever undertaken by the local Jaycee chapter. Many manhours have been expended thus far and many more will be prior to the festival itself. Things are beginning to shape up however, and the Jaycees claim they will be ready when the big week-end arrives. The festival will feature all professional Bluegrass bands which include: The Stoney Ridge Boys, Charles Jackson and the New Spring Grass, George Winn and the Bluegrass Partners, Larry Stevenson and the Newgrass, J. C. Hale and the Blue Fescue, Bluegrass Express, and Little George and the Hill City Cutups.

The first show will begin at 7:00 p.m. Fri., May 30, and continue until 12 p.m. The second show is scheduled to be held Sat., May 31, from 2:00 p.m. until 12:00 p.m. Tickets for patrons, 12 years of age and older, will be $5.00 for Friday's show, $5.00 for Saturday's show or $7.00 for a special 2-day combination pass. Rough camping sites will be available free to holders of special 2-day combination pass. The Jaycees will also operate a concession stand offering food and beverage. The festival will be held, rain or shine, at Paradise Lake located 7 miles west of Appomattox on U. S. Route 460. Medical and law enforcement aid will be available at all times.

Women Golfers Will Meet Tonight

All women golfers who are members of Falling River Country Club are invited to attend a meeting tonight, Thursday, at 7:30 at the clubhouse to organize a Women Golfers Association.

Please make every effort to attend and share in this venture. Plans for various golfing events will be made and should prove to be quite interesting.

NOTICE OF SCHOOL BOARD MEETING

The Appomattox County School Board will meet on Thursday, June 5, 1975 at 7 p.m. in the Board Room at the School Board Office.

Items on the agenda will be published in the next issue of the Times-Virginian.

National winners of two awards are pictured with the winning retreads entered by Webb's Tire Co., Inc. in the American Retreaders' Show in Louisville, Kentucky. Shown above, left to right are Douglas Webb, Martin L. Webb, Charles Booker, John Torrence, James Pannell, John Jones, and Wayland Ferguson. Absent is Chesley Christian.

Blue Ribbon Winners For The 2nd Consecutive Year

The 18th annual American Retreaders Conference and Show was held on April 19-21 in Louisville, Kentucky. This show, the "biggest and best yet", drew 6230 retreaders, supplies, and visitors from countries throughout the world.

The highlight of this year's show was a retread contest in which various categories of retreads were judged by the A.R.A. Advisory Council with awards presented to the best-looking retreads.

Mr. Paul Clark, A.R.A. president, states that this year's contest was extremely difficult because of the keen competition among the retreaders, and also because of the large number of beautiful retreads sent to the conference.

Webb's Tire Company, in the tire business in Appomattox since 1948, was again a national winner of a "blue-ribbon" award for "60" series tires, and of a "red-ribbon" award for "70" series tires.

Martin L. Webb, President of the Company and a board member of the Virginia Tire Dealers and Retreaders Association for seven years, was presented the two awards and citations at the General Session of the Conference on Mon., April 21.

It was noted that Webb's Tire Company is the only tire dealer in the state of Virginia to win a first place retread award.

NURSERY SCHOOL TO HAVE GRADUATION

The Nursery School Class of Liberty Baptist Church will have graduation exercises on Wednesday evening, May 29 at 7:30 p.m. in the church sanctuary.

The children will present a program of nursery rhymes and Mother Goose stories.

They will receive their Bachelor of Rhymes degrees wearing caps and gowns.

Mrs. Roberta Mitchell is teacher of the Nursery School.

The public is cordially invited to attend.

Golf 'Scramble' Planned For June 8

A "nine-hole scramble" for members of Falling River Country Club has been planned for Sunday, June 8 with tee-off time set for 4:30 p.m.

Fee for this event will be $5.00 per couple and each couple is asked to bring a covered dish vegetable or salad for the supper planned to follow the tournament.

Couples are asked to sign up at the club house.

ACEA Elects New Officers

New officers of the Appomattox County Education Association met with faculty representatives on Wednesday afternoon, May 21 for an orientation and planning program. Mr. Robert Stainback, Uniserv Director from Lynchburg, met with the group. Newly elected officers for the Association are Mrs. Jean Mills, President; Mrs. Joyce Jamerson, President-Elect; Miss Elizabeth Gilliam, Secretary; Mrs. Betsy Keaton, Treasurer. Faculty representatives for the 1975-76 school term are Mrs. Ruth Watkins and Mrs. Linda Mays from the Appomattox Primary School; Mrs. Ann Ramsey, Miss Kathy Burk, and Miss Pam White from the Appomattox Elementary School; Mrs. Julia Rahim from Pamplin Elementary School; Mr. Barry Sauls and Mr. Victor Meadows from the Appomattox Middle School; and Mrs. Michaele Penn, Mr. W. W. Wallis, and Mr. Joel Martin from the Appomattox County High School.

County FFA Wins BOAC Award

The Appomattox County FFA chapter has been judged area winner of the 1975 Building Our American Communities program. The BOAC award is designed to stimulate interest in community improvement and provide a study-action program to help build future leaders of America.

Every member of the 213 - member Appomattox County chapter participated in at least one activity to improve the community. The chapter worked with twelve community groups in carrying out its objectives.

Some of the major projects completed were planning and developing a children's park, providing a winter recreation area and beautifying the school grounds.

The record of the Appomattox County FFA chapter will be considered along with those of five other area winners in determining the top state chapter in the Building Our American Communities Program. The state award will be presented during the 1975 State FFA Convention at Blacksburg June 16-19.

Local Man Honored For Achievement

Ralph D. Reynolds

Ralph D. Reynolds, FIC, Appomattox, was cited for his outstanding life insurance service at the annual convention of the National Association of Fraternal Insurance Counselors which met May 2 at the Sheraton-Dallas Hotel, Dallas, Texas. He is Field Representative for Woodmen of the World.

Mr. Reynolds was awarded a certificate of recognition for Quality Service and The Millionaire Club in 1974. As a Fraternal Insurance Counselor, he was required to complete an extensive basic and advance training course, pass three comprehensive examinations, and meet established production requirements. He has been a representative in this area since 1964.

Names Honor Students

Miss Catherine Ann Paulette
Co-Valedictorian

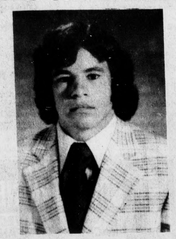

Warren Kyle Coleman
Co-Valedictorian

Cecil B. Tillery, Jr., Principal at Appomattox County High School, has announced the names of those graduates of the class of 1975. Co-Valedictorians, tied with averages of 3.9655, are Catherine Ann Paulette and Warren Kyle Coleman, top photos.

The students shown above have earned a 3.5 average or above during their years in high school and make up the top remainder of the top 15 of the Senior Class. Shown above, front row, left to right are Debbie Rush, Mary Louise Parris, Donna Paulette, Sheila Franklin, Marcella Lively, and Pamela Moore; on the back row, left to right, are Tommy Pittman, Julie Moore, Cindy Guill, David Marshall, Lynn Glover, Teresa Lucas, and Mike Quinn.

Baccalaureate Service Set For June 8th

Graduation Ceremonies Set For June 10th

A Baccalaureate Service for the Class of 1975, the first class to graduate from the new Appomattox County High School, will be held Sunday evening, June 8 at the ACHS auditorium. Commencement exercises will be held on Tuesday, June 10 for the one hundred forty-eight graduating seniors.

The names of the Co-Valedictorians and the honor graduates of the Class of 1975 were announced this week by Principal Cecil B. Tillery, Jr. All students qualified for honor graduate status have achieved at least a 3.5 cumulative average on a 4.0 scale in their high school years.

Catherine Ann Paulette, daughter of Mr. and Mrs. Ronald Paulette of Route 1, Appomattox, plans to become a teacher. She will enter Central Virginia Community College and transfer to Longwood College working toward a B.S. degree in Early Childhood Education. Her school activities include the Varsity Club, National Honor Society, Cheerleader, Annual Staff and the softball and volleyball teams. She has been an outstanding 4-H member and has been selected as a Virginia 4-H All-Star. She is a member of Evergreen Baptist Church.

Julie Lee Moore is the daughter of Mr. and Mrs. Wallace D. Moore of Route 4, Appomattox. She plans to pursue a career in the field of business after graduation. Her outstanding work in FBLA includes serving as Longwood Regional President and State Vice-President, Chaplain and Float Committee Chairman of the local FBLA Chapter. She is Senior Class Reporter, member of the ACHS Choir and reporter, Chaplain of the National Honor Society, SCA Representative, and serves as chairman of various committees for senior activities.

She is a member of Red Oak Baptist Church.

Marcella Dawn Lively, daughter of Mr. and Mrs. Frank Lively of Appomattox, will enter Lynchburg College to pursue a B.S. degree program in Medical Technology. She is a football team and Captain of the baseball team. He was recognized on the Seminole All-District Football team placing on the first team for offensive and defensive play. He was a delegate to Boys' State in his Junior year and he was a participant in the Washington "Youth Tour" sponsored by Southside Electric Cooperative. Warren is a member of the Varsity Club, National Honor Society, SCA, and the ICC. He appeared as "Hawkeye" in the Senior Play, M*A*S*H!*. He is a member of Liberty Baptist Church and toured Poland with the Liberty Youth Singers.

Donna Marie Paulette, daughter of Mr. and Mrs. James P. Paulette of Route 1, Appomattox, plans to become a teacher. She will enter Central Virginia Community College and transfer to Longwood College working toward a B.S. degree in Early Childhood Education. Her school activities include the Varsity Club, National Honor Society, Cheerleader, Annual Staff and the softball and volleyball teams. She has been an outstanding 4-H member and has been selected as a Virginia 4-H All-Star. She is a member of Evergreen Baptist Church.

Julie Lee Moore is the daughter of Mr. and Mrs. Wallace D. Moore of Route 4, Appomattox. She plans to pursue a career in the field of business after graduation. Her outstanding work in FBLA includes serving as Longwood Regional President and State Vice-President, Chaplain and Float Committee Chairman of the local FBLA Chapter. She is Senior Class Reporter, member of the ACHS Choir and reporter, Chaplain of the National Honor Society, SCA Representative, and serves as chairman of various committees for senior activities.

She is a member of Red Oak Baptist Church.

Marcella Dawn Lively, daughter of Mr. and Mrs. Frank Lively of Appomattox, will enter Lynchburg College to pursue a B.S. degree program in Medical Technology. She is the recipient of the Greater Lynchburg Area Honor Scholarship for four year study at Lynchburg College. Marcella was an alternate for the Governor's School for the Gifted in 1974 and a National Merit Commended Scholar. She is a member of the National Honor Society, Annual Staff, and the Drill Team. She attends Central Baptist Church.

Pamela Adair Moore is the daughter of Mr. and Mrs. James C. Moore of Appomattox. Her career goal is to work as a veterinarian's assistant. She will continue her education at Blue Ridge Community College at Weyer's Cove, Virginia beginning her studies in Animal Science which will lead to specialization in Veterinary Technology. Pamela is a member of the Varsity Club, the National Honor Society, Career Council, and she has been recognized as a Virginia 4-H All-Star. She is a member of Evergreen Baptist Church.

David Jarrell Marshall, son of Mr. and Mrs. B. H. Marshall of Appomattox, was accepted at the College of William & Mary on the Early Decision Plan. He plans a major in Business Administration.

David is Vice-President of the National Honor Society, Co-Chairman of the Career Council, and appeared in the Senior Play. He is a member of Liberty Baptist Church and he also toured Poland with the Liberty Youth Singers in 1974.

Mary Louise Parris, daughter of Mr. and Mrs. R. B. Parris, Jr. of Appomattox, will major in English and Dramatic Arts at Longwood College. She was named as a National Merit Commended Scholar, and she will participate in an Honors Program as a Longwood Scholar when she enters College this fall. She has served as National Honor Society Vice-President, Varsity Cheerleader, and as a member of the choir. She has also been an outstanding 4-H member and appeared in the Senior Class Play. Mary is a member of Memorial United Methodist Church.

Sheila Jo Franklin is the daughter of Mr. and Mrs. Allen

Continued on Page 14